Stephani Motors

4811 53 Ave, Barrhead, AB, T7N1A4

(780) 674-2211

2022 Jeep Cherokee Altitude 4x4 V-6

Kilometers: 12
Type: SUV (SUV)
Colour: PBJ - Hydro Blue P...
Interior: Black
Drivetrain: Four Wheel Drive
Transmission: Automatic (9 Speed)
Engine: 3.2L 6 Cyl.
Stock #: 22123
VIN: 1C4PJMMX3ND531378

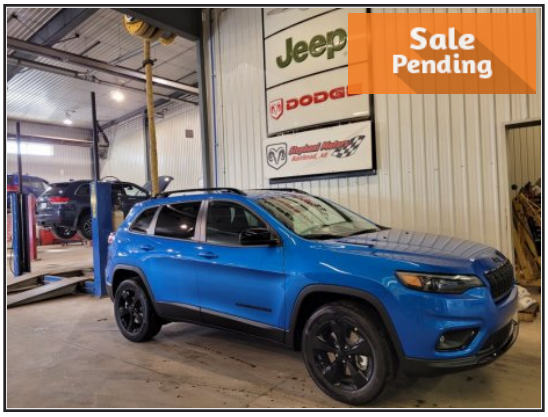

~~$49,635~~

$49,481

FEATURES

- Adjustable Steering Wheel
- Alloy Wheels
- Auxiliary Audio Input
- Bluetooth Connection
- Bucket Seats
- Climate Control
- Daytime Running Lights
- Driver Vanity Mirror
- Fog Lights
- Heated Mirrors
- Heated Steering Wheel
- Intermittent Wipers
- Keyless Start
- LED Headlights
- Leather Steering Wheel
- Multi-Zone A/C
- Pass-Through Rear Seat
- Passenger Air Bag Sensor
- Passenger Vanity Mirror
- Power Mirrors
- Power Seats
- **And more!**
- Air Conditioning
- Automatic Headlights
- Back-Up Camera
- Brake Assist
- Child Safety Locks
- Cruise Control
- Driver Adjustable Lumbar
- Floor Mats
- Four Wheel Drive
- Heated Seats
- Immobilizer
- Keyless Entry
- Knee Air Bag
- Leather Seats
- Mp3 Player
- Navigation
- Passenger Adjustable Lumbar
- Power Locks
- Power Passenger Seat
- Power Steering

DESCRIPTION: Includes Block Heater and Mopar Mud Flaps

CITY L/100KM
12.2
(23.2 MPG)

HWY L/100KM
8.6
(32.8 MPG)

Actual mileage varies by options, vehicle condition, and driving conditions and habits

Taxes, license, and document/administration fee may apply.
Confirm all details and specifications with the dealer.

4811 53 Ave
Barrhead, AB, T7N1A4

Scan for more info

www.stephanimotors.ca
(780) 674-2211