Country Camping RV

3101 10 Ave SW, Salmon Arm, BC, V1E 3K1

(250) 832-6688

2022 GULF STREAM VINTAGE VN19MBS

Type:	RV (Travel Trailer)
Interior:	CRIMISON
Sleeps:	4
LxWxH (ft):	23 x 7 x 10
Weight (lbs):	3,192 (GVWR: 5,000)
Tank (gallons):	27 (fresh), 33 (gray), 33 (black)
Stock #:	21N2094
VIN:	1NL1G231XM7054560

See dealer for pricing details

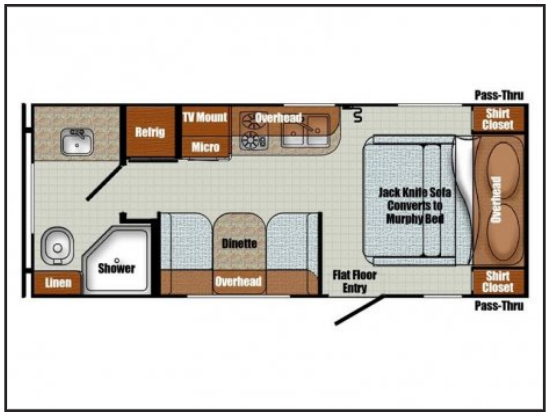

FEATURES

- Air Conditioning
- CSA
- Combo LP & CO Detector
- Exterior Entertainment Center
- Front/Rear Walls
- Microwave
- Refrigerator
- Skylight
- Spare Tire
- Vacuum Bonded Walls
- Spare Tire
- 6 Gal DSI Gas/Electric Water Heater
- Flush
- Step, Away
- Vinyl
- Grained
- Entry Door
- Performance
- Storage Under Bed
- Awning
- Co2 Detector
- Electric Tongue
- Exterior Shower
- Fire Extinguisher
- Lpg Detector
- Pocket-screwed Frames
- Shower
- Smoke Detector
- Toilet
- Water Heater
- Cord W/Storage
- Ready
- Tinted Windows
- Home Theater Stereo W/Speakers
- Easy-Lube
- Toilet
- Bath Vent
- Hitch
- Ceiling Lights
- **And more!**

WARRANTY: See dealer for details.

FINANCING: Payments and financing available OAC.

DESCRIPTION: The Fun of the 50's, the Technology of the 21st Century

We've captured the free-wheeling, funloving spirit of the 50's in a series of 17- to 23-foot laminated-wall, super-light, aerodynamic travel trailers that use state-of-the-art technology to give you a camping experience that brings together the best of the old and the best of the new.

Prices are plus taxes, license, and a documentation fee.
Confirm all details and specifications with the dealer.

3101 10 Ave SW
Salmon Arm, BC, V1E 3K1

www.countrycampingrv.com
(250) 832-6688

Scan for more info