zeemac
PART OF SOMERVILLE AUTO GROUP

2021 Ram 1500 Classic Express ST

Kilometers: 11,241
Type: Truck (Pickup)
Drivetrain: Four Wheel Drive
Transmission: Automatic (8 Speed)
Stock #: DC21007
VIN: 3C6RR7KGXMG596291

~~$50,985~~
$45,985

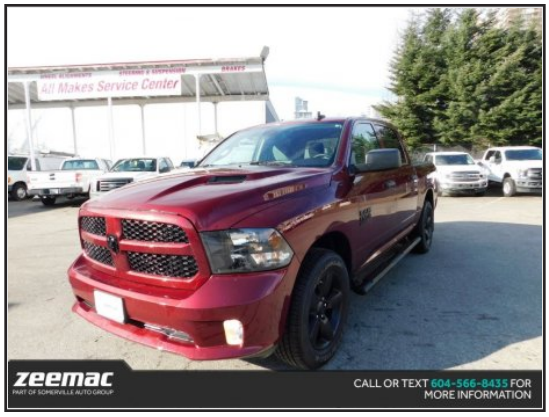

FEATURES

- Air Conditioning
- Cruise Control
- Heated Mirrors
- Mp3 Player
- Power Locks
- Power Steering
- Radio
- Traction Control
- Brake Assist
- Fog Lights
- Intermittent Wipers
- Passenger Air Bag Sensor
- Power Mirrors
- Power Windows
- Stability Control

DESCRIPTION: Book your test drive or virtual vehicle tour today! Carfax available upon request. Want to trade-in your current vehicle? No problem, get in touch to request an appraisal.

For over 65 years, the team at Zeemac has been dedicated to providing the highest quality vehicles at a competitive price. We specialize in sourcing new and used vehicles, all makes & models, and provide flexible financing & leasing solutions. All pre-owned vehicles go through a full mechanical inspection with our Red Seal Mechanics, plus a fresh service and a copy of the inspection report for your records.

NOTE: ALL light duty vehicle purchases come with a 180 DAY WARRANTY, covering any repairs. The sale will also include the balance of any factory warranty, with the option to purchase extended warranty for further peace of mind. Dealer #8098. All sales are plus $695 admin fee...

Prices are plus taxes, license, and a documentation fee.
Confirm all details and specifications with the dealer.

2293 Douglas Rd
Burnaby, BC, V5C 5A9

www.zeemac.com
(604) 298-8789

Scan for more info