Stephani Motors

4811 53 Ave, Barrhead, AB, T7N1A4

(780) 674-2211

2017 Dodge Charger Sxt

Kilometers:	73,937
Type:	Car (Sedan)
Colour:	Black
Interior:	Black
Drivetrain:	Rear Wheel Drive
Transmission:	Automatic (8 Speed)
Engine:	3.6L 6 Cyl.
Stock #:	ES4627A
VIN:	2C3CDXHG8HH622787

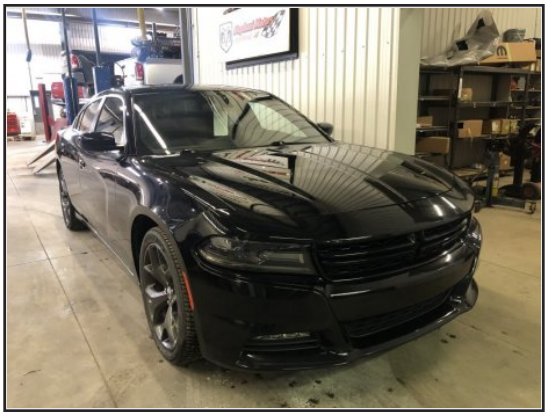

$28,995

FEATURES

- Adjustable Steering Wheel
- Alloy Wheels
- Automatic Headlights
- Brake Assist
- Child Safety Locks
- Cruise Control
- Driver Vanity Mirror
- Fog Lights
- Heated Seats
- Keyless Entry
- Leather Steering Wheel
- Passenger Air Bag Sensor
- Power Locks
- Power Seats
- Power Windows
- Rear Wheel Drive
- Satellite Radio
- Steering Wheel Audio Controls
- Transmission W/Dual Shift Mode
- **And more!**
- Air Conditioning
- Auto Dimming Mirror
- Bluetooth Connection
- Bucket Seats
- Climate Control
- Daytime Running Lights
- Floor Mats
- Heated Mirrors
- Intermittent Wipers
- Keyless Start
- Multi-Zone A/C
- Passenger Vanity Mirror
- Power Mirrors
- Power Steering
- Premium Sound System
- Remote Engine Start
- Stability Control
- Temporary Spare Tire
- Traction Control
- Universal Garage Door Opener

DESCRIPTION: Please click on the "see window sticker" icon at the top of the page to view a full list of options.

Click on the carfax icon to view the accident free report.

This black-on-black Charger is fitted with the Ralleye appearance package to give it a sportier look. With the 3.6L V6 engine and an 8-speed transmission, it achieves a great balance of power and smoothness while still getting a great efficiency of 8 L/100km. Plenty of safety features come on these Chargers such as a blind spot monitoring system, backup camera and seat and...

CITY L/100KM
12.4
(22.8 MPG)

HWY L/100KM
7.8
(36.2 MPG)

Actual mileage varies by options, vehicle condition, and driving conditions and habits

Taxes, license, and document/administration fee may apply.
Confirm all details and specifications with the dealer.

4811 53 Ave
Barrhead, AB, T7N1A4

www.stephanimotors.ca
(780) 674-2211

Scan for more info