2022 Coachmen Prism 24fs

Type: RV (Class B Camper Van)
LxWxH (ft): 24.92 x 92 x 10.75
Weight (lbs): 11,030 (GVWR: 15,240)
Stock #: RV5686
VIN: W1X8E33Y8MN160353

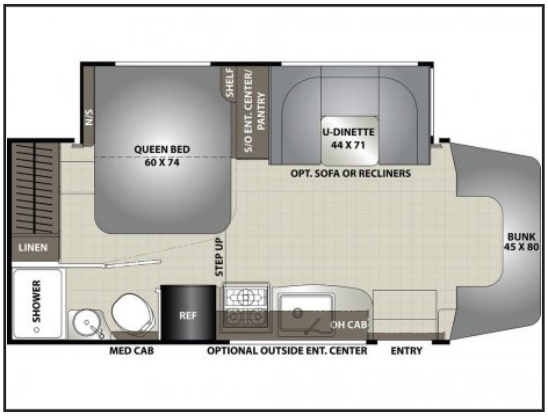

~~$198,900~~
$179,900

FEATURES

- Awning
- Microwave
- Refrigerator
- Spare Tire
- Exterior Shower
- Oven
- Shower
- Toilet

DESCRIPTION: Whether exploring the countryside on a weekend getaway or transporting the soccer team, Prism gets you there in style. Its the perfect marriage between experience, dependability and value from the Industrys premier Class C Motorhome maker with the economy and prestige of the Mercedes diesel chassis. The Prism is a luxurious, easy to drive, multi-use touring vehicle that provides unique styling and amenities. From the interiors solid surface countertops, soft touch ceiling, residential flooring and versatile interior storage to the exteriors industry leading warehouse storage space, LED running lights, tinted windows and aerodynamic, stylish full fiberglass cap, Prism is ideal for short or long trips.

VSA#5952

CSA Approved MVSA Seal RVIA Seal & more
+tax & $499 prep fee, air & tire levy.
Confirm all details and specifications with the dealer.

44430 Yale Rd
(PO Box 190)
Chilliwack, BC, V2P 6J1

www.oconnorrv.com
(604) 792-2747

Scan for more info